

H-2

Basin Street Blues

Arranged by JOHNNY WARRINGTON

By
SPENCER WILLIAMS

1st Eb ALTO SAXOPHONE

Moderate Blues Tempo

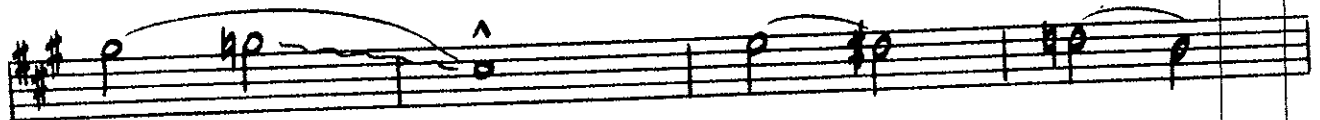
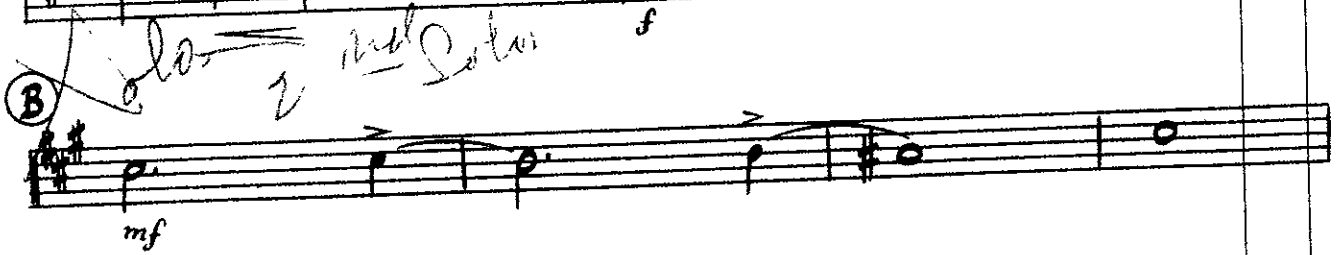
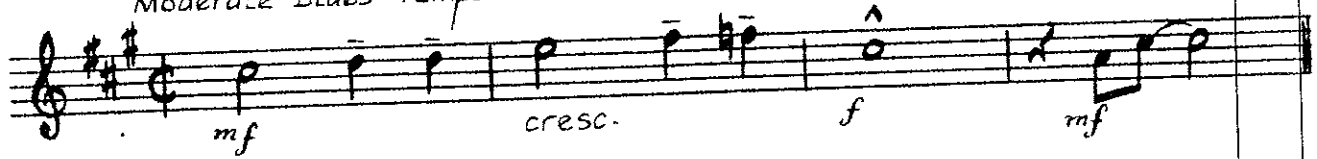

© Copyright 1928 by MAYFAIR MUSIC CORP.
 © Copyright renewed and assigned to MAYFAIR MUSIC CORP.
 © Copyright 1933 by MAYFAIR MUSIC CORP.
 This arrangement © Copyright 1957 by MAYFAIR MUSIC CORP., 31 West 54th Street, New York 19, N. Y.
 International Copyright Secured Made in U.S.A. All Rights Reserved

1st Eb ALTO SAXOPHONE

(C) *cresc.* *f* *Soli* *mf*

(D) *softly* *Soli* *softly*

Soli

(E) *tutti* *f*

Soli

tutti

softer

42

Eugene Kingrey
102 Sunny Brook St.
Glasgow, Ky. 42141

Basin Street Blues

Arranged by JOHNNY WARRINGTON

By
SPENCER WILLIAMS

2nd Bb TENOR SAXOPHONE

Moderate Blues Tempo

①

cresc. *f* *mf*

②

mf *f*

③

mf

2nd Bb TENOR SAXOPHONE

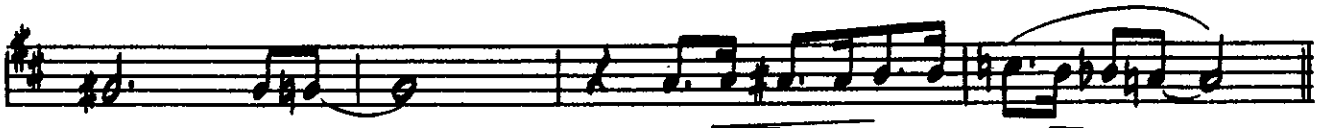

C

D

Soli

E

Tutti

Soli

Tutti

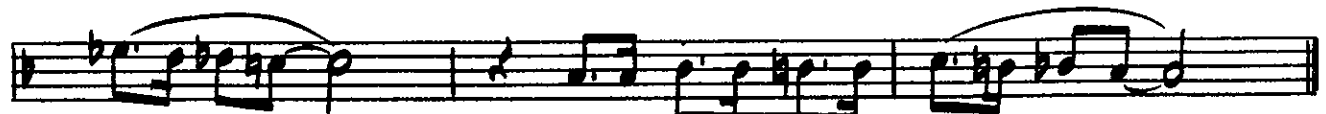
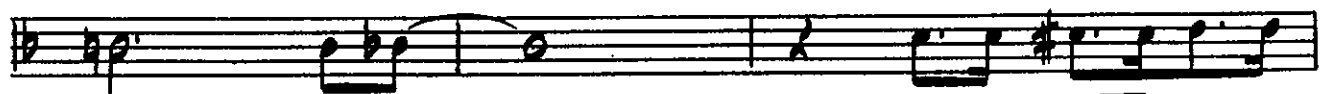

softer

HJ

Basin Street Blues

Arranged by JOHNNY WARRINGTON

PROPERTY OF
Eugene Kingrey
102 Sunny Brook St.
Glasgow, Ky. 42141

By
SPENCER WILLIAMS

3rd Eb ALTO SAXOPHONE

Moderate Blues Tempo

© Copyright 1928 by MAYFAIR MUSIC CORP.

© Copyright renewed and assigned to MAYFAIR MUSIC CORP.

© Copyright 1933 by MAYFAIR MUSIC CORP.

This arrangement © Copyright 1957 by MAYFAIR MUSIC CORP., 31 West 54th Street, New York 19, N. Y.
International Copyright Secured Made in U.S.A. All Rights Reserved

3rd Eb ALTO SAXOPHONE

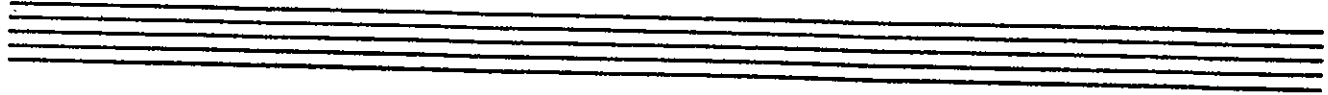

C

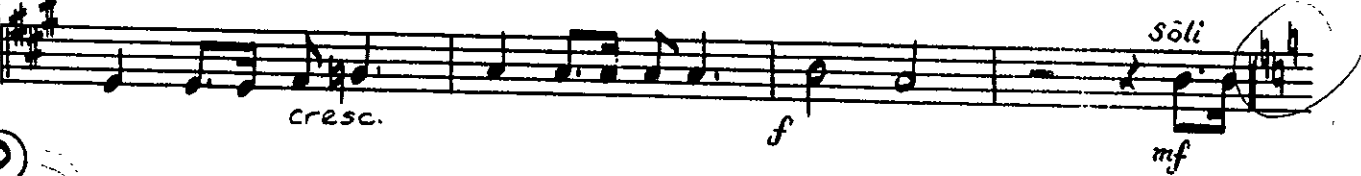

D

E

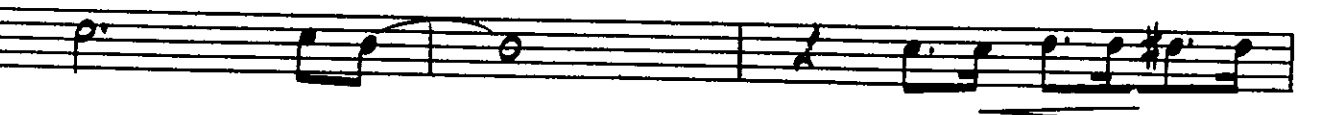

42

Basin Street Blues

OP
Eugene Kingrey
102 Sunny Brook St.
Glasgow, Ky., 42141

Arranged by JOHNNY WARRINGTON

By
SPENCER WILLIAMS

4th Bb TENOR SAXOPHONE

Moderate Blues Tempo

© Copyright 1928 by MAYFAIR MUSIC CORP.
 © Copyright renewed and assigned to MAYFAIR MUSIC CORP.
 © Copyright 1933 by MAYFAIR MUSIC CORP.
 This arrangement © Copyright 1957 by MAYFAIR MUSIC CORP., 31 West 54th Street, New York 19, N. Y.
 International Copyright Secured Made in U.S.A. All Rights Reserved

4th Bb TENOR SAXOPHONE

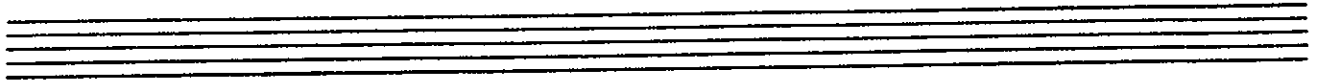

C

D

E

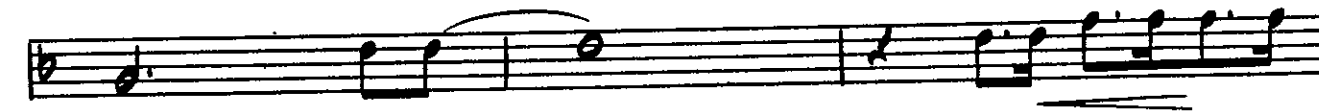

42

(42)

PROPERTY OF
Eugene Kingrey
102 Sunny Brook St.
Glasgow, Ky. 42141

Basin Street Blues

Arranged by JOHNNY WARRINGTON

By
SPENCER WILLIAMS

5th Eb BARITONE SAXOPHONE

Moderate Blues Tempo

mf cresc. f mf

1

mf

f

1

1

mf

1

1

1

© Copyright 1928 by MAYFAIR MUSIC CORP.

© Copyright renewed and assigned to MAYFAIR MUSIC CORP.

© Copyright 1933 by MAYFAIR MUSIC CORP.

This arrangement © Copyright 1957 by MAYFAIR MUSIC CORP., 31 West 54th Street, New York 19, N. Y.
International Copyright Secured Made in U.S.A. All Rights Reserved

5th Eb BARITONE SAXOPHONE

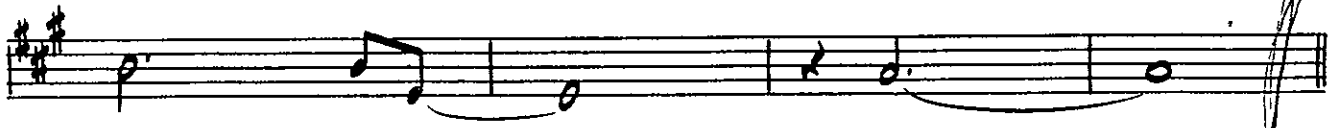
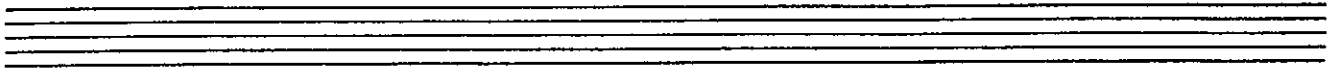

(C)

(D)

(E)

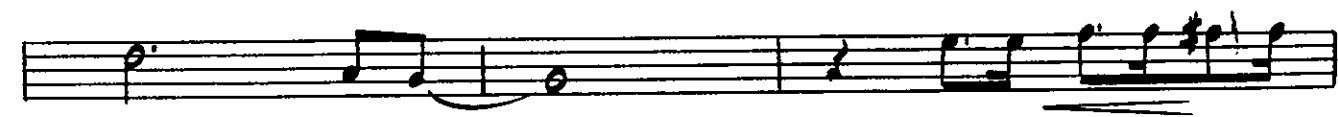

H J

Basin Street Blues

Eugene Kingrey
102 Sunny Brook St.,
Glasgow, Ky., 42141

Arranged by JOHNNY WARRINGTON

By
SPENCER WILLIAMS

1st Bb TRUMPET

Moderate Blues Tempo

A

mf *cresc.* *f* *mf*

B Tenor Clar. (2nd Trpt. Solo) *mf*

© Copyright 1928 by MAYFAIR MUSIC CORP.

© Copyright renewed and assigned to MAYFAIR MUSIC CORP.

© Copyright 1933 by MAYFAIR MUSIC CORP.

This arrangement © Copyright 1957 by MAYFAIR MUSIC CORP., 31 West 54th Street, New York 19, N. Y.
International Copyright Secured Made in U.S.A. All Rights Reserved

1st BB TRUMPET

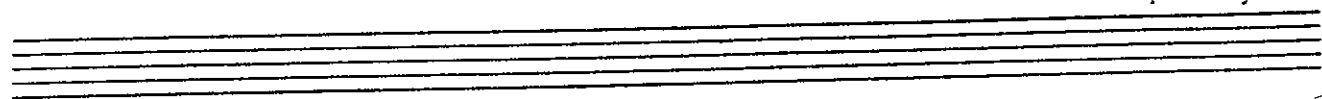

C

D

E

42

Basin Street Blues

Arranged by JOHNNY WARRINGTON

PROPERTY OF
Eugene Kingrey
102 Sunny Brook St.
Glasgow, Ky. 42141

By
SPENCER WILLIAMS

2nd Bb TRUMPET

Moderate Blues Tempo

mf cresc. f mf

(A)

f

(B) 3 TIMES solo mf

© Copyright 1928 by MAYFAIR MUSIC CORP.

© Copyright renewed and assigned to MAYFAIR MUSIC CORP.

© Copyright 1933 by MAYFAIR MUSIC CORP.

This arrangement © Copyright 1957 by MAYFAIR MUSIC CORP., 31 West 54th Street, New York 19, N. Y.
International Copyright Secured Made in U.S.A. All Rights Reserved

2nd Bb TRUMPET

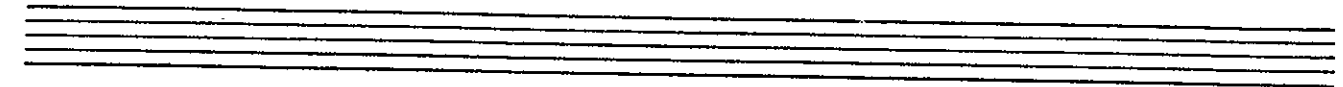

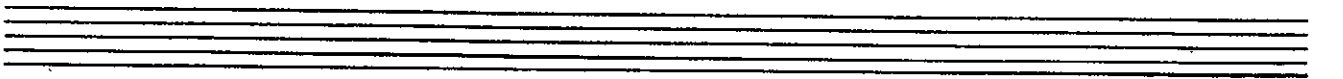

Basin Street Blues

102 Sunny Brook St.
Glasgow, Ky. 42141

Arranged by JOHNNY WARRINGTON
3rd Bb TRUMPET

By
SPENCER WILLIAMS

Moderate Blues Tempo

mf cresc. f mf

1

f mf

1

3 Times 15 Tutti

f mf

cresc. f

4

tutti mf

2

softer

© Copyright 1928 by MAYFAIR MUSIC CORP.

© Copyright renewed and assigned to MAYFAIR MUSIC CORP.

© Copyright 1933 by MAYFAIR MUSIC CORP.

This arrangement © Copyright 1957 by MAYFAIR MUSIC CORP., 31 West 54th Street, New York 19, N. Y.
International Copyright Secured Made in U.S.A. All Rights Reserved

42

Basin Street Blues

Eugene Kingrey
102 Sunny Brook St.
Glasgow, Ky. 42141

Arranged by JOHNNY WARRINGTON

By
SPENCER WILLIAMS

1st TROMBONE

Moderate Blues Tempo

Repeat A
twice

Repeat B
twice
TCT

42

Basin Street Blues

PROPERTY OF
Eugene Kingrey
102 Sunny Brook St.,
Glasgow, Ky. 42141

Arranged by JOHNNY WARRINGTON
2nd TROMBONE

By
SPENCER WILLIAMS

Moderate Blues Tempo

Repeat B
3 TIMES

© Copyright 1928 by MAYFAIR MUSIC CORP.

© Copyright renewed and assigned to MAYFAIR MUSIC CORP.

© Copyright 1933 by MAYFAIR MUSIC CORP.

This arrangement © Copyright 1957 by MAYFAIR MUSIC CORP., 31 West 54th Street, New York 19, N. Y.
International Copyright Secured Made in U.S.A. All Rights Reserved

42

Basin Street Blues

MAYFAIR OF
Eugene Kingrey
102 Sunny Brook St.
Glasgow, Ky. 42141

Arranged by JOHNNY WARRINGTON

By
SPENCER WILLIAMS

3rd TROMBONE

Moderate Blues Tempo

mf cresc. f mf

(A)

f

(B) 3 times

mf

2 3

Tutti

mf cresc. f

(D) soli mf

(E) Tutti

f

2

2

softer

42

Basin Street Blues

Eugene Kingrey
102 Sunny Brook St.,
Glasgow, Ky. 42141

Arranged by JOHNNY WARRINGTON

By
SPENCER WILLIAMS

DRUMS

Moderate Blues Tempo

© Copyright 1928 by MAYFAIR MUSIC CORP.

© Copyright renewed and assigned to MAYFAIR MUSIC CORP.

© Copyright 1933 by MAYFAIR MUSIC CORP.

This arrangement © Copyright 1957 by MAYFAIR MUSIC CORP., 31 West 54th Street, New York 19, N. Y.
International Copyright Secured Made in U.S.A. All Rights Reserved

4/4

Basin Street Blues

PROPERTY OF
Eugene Kingrey
102 Sunny Brook St.,
Glasgow, Ky. 42141

Arranged by JOHNNY WARRINGTON

By
SPENCER WILLIAMS

PIANO

Moderate Blues Tempo

(A)

© Copyright 1928 by MAYFAIR MUSIC CORP

© Copyright renewed and assigned to MAYFAIR MUSIC CORP.

© Copyright 1933 by MAYFAIR MUSIC CORP.

This arrangement © Copyright 1957 by MAYFAIR MUSIC CORP., 31 West 54th Street, New York 19, N. Y.
International Copyright Secured Made in U.S.A. All Rights Reserved

(B)

(C)

(D)

(42)

Basin Street Blues

Arranged by JOHNNY WARRINGTON

By SPENCER WILLIAMS

GUITAR

Moderate Blues Tempo

Chords: C, Dm7, C, F, Ab7, C, Dm7, G7, C, G7, Cdim, C

Dynamic markings: mf, cresc., f, mf

Section marker: (A)

Chords: C, G7, Cdim, C, C, G7, Cdim, C, C, G7, C, F, G7

Chords: C, G7, C, (B) C, E7, E7-5, A7

Dynamic marking: mf

Chords: D9, D+9, G7, Em7, C, Cdim, Dm7, G7, Dm7, G7, C, E7, E7-5

Chords: A7, Bb7, A7, D9, G7, C, Fm6, Cdim, C7, Fm6, C

Section marker: (C)

Chords: C7, Gm7, Cdim, C7, F7, Cm, Ab7, F7, Bb7, Fm7, C7, B7, Bb7

Dynamic markings: cresc., f

Section marker: (D)

Chords: Eb, Bb7, Ebdim, Eb, Eb, Bb7, Eb, Eb, Fm, Eb, Bb7

Dynamic marking: mf

Section marker: (E)

Chords: Eb, Db, Eb, Ab, Eb, Bb7, Eb, Eb, G7, C7, Gm7, C7

Dynamic marking: f

Chords: F9, F9-5, F9, Bb7, Eb, Ebdim, Fm7, Bb7, Fm7, Bb7, Eb, G7, C7

Chords: Db9, C9, F9, Bb7, Eb, Abm6, Ebdim, Eb7, Abm6, Eb, Eb, Abm6, Ebdim, Eb, Abm6, Eb

Dynamic marking: softer

BASIN STREET BLUES

SPENCER WILLIAMS

ARRANGED BY JOHNNY WARRINGTON

BASS
